

HTA1: 2B4P House @ 79m2

Plots 9, 10, 13,

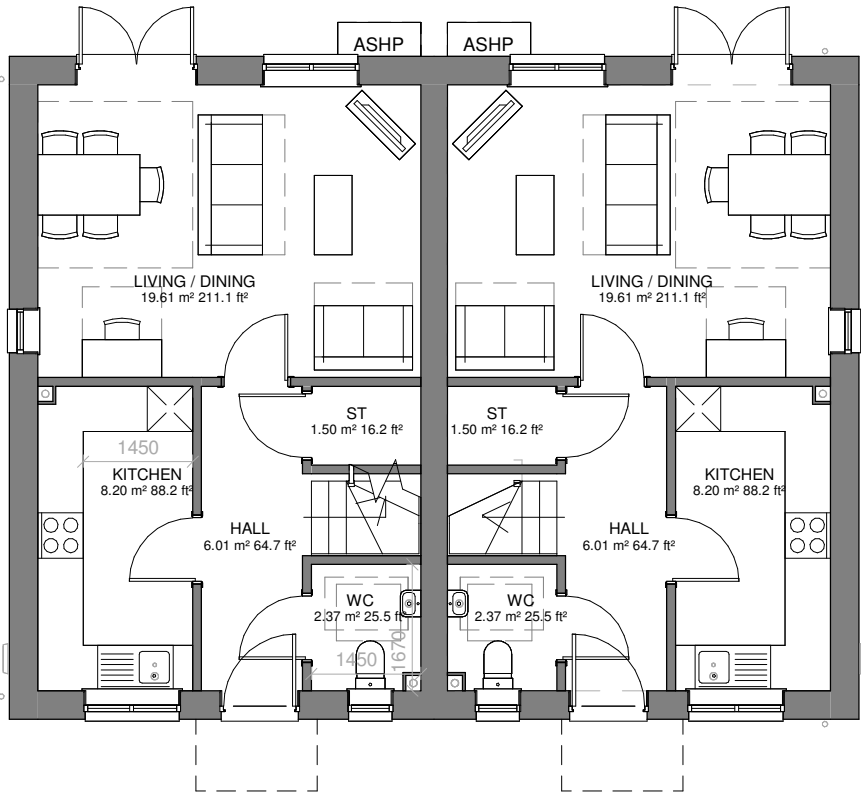

Plots 9 + 10 GF

1 : 100

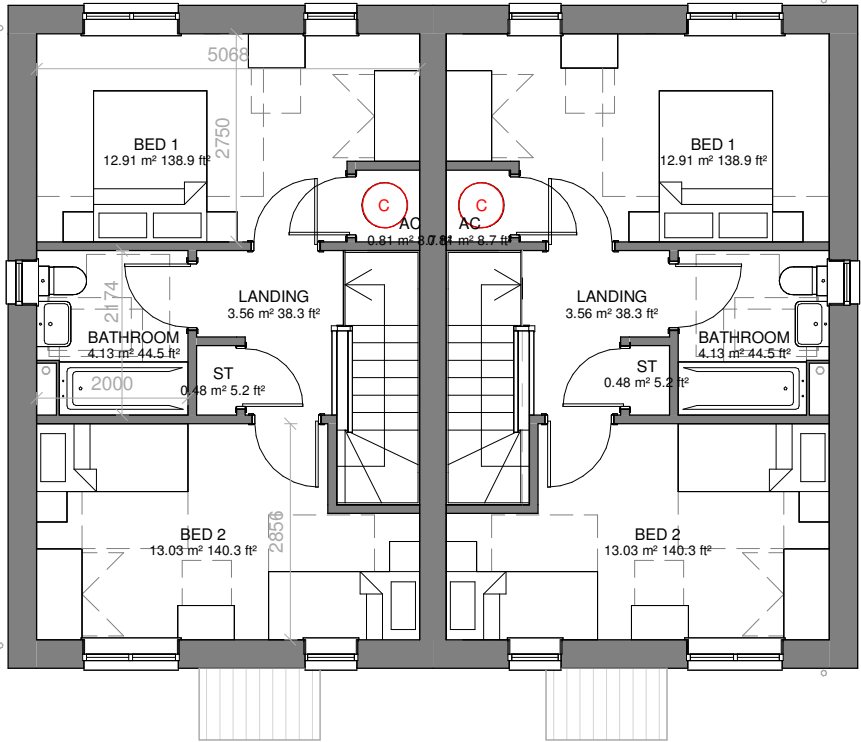

Plots 9 + 10 FF

1 : 100

P6	M4(2) compliance zones shown	EB	03.02.2023
P5	Air source heat pump added	EB	18.11.2021
P4	House type / plot reference updated	EB	17.11.2021
P3	House types updated so the accommodation schedule and house packs match	EB	12.10.2020
P2	Issued for planning	EB	25.09.2020
P1	Drawings re-numbered and issued for review before planning	EB	08.09.2020
Rev	Description	By	Date

This drawing is copyright and may not be reproduced without the permission of **gcp** Chartered Architects Ltd • All drawings to be read in conjunction with the project specification with all works carried out in accordance with the latest British Standards and Codes of practice • Except for the purposes of assessing planning applications; this drawing is not to be scaled, use figured dimensions only • All dimensions are to be checked on site and any discrepancies between this drawing and other information given elsewhere must be reported to **gcp** Chartered Architects before work proceeds.

gcp Chartered Architects

architecture project management sustainable design

Suite 10, Corum 2
Corum Office Park
Crown Way
Warmley
Bristol BS30 8FJ
t: 0117 967 6286

mail@gcparch.co.uk

www.gcparch.co.uk

Project Title:
Marian's Walk, Berry Hill

Drawing Title:
Plots 9 + 10 Floor Plans

Drawn By:	EB	Date:	MAR 2020
Checked By:	JB	Scale:	1 : 100@A3
Drawing No:	19029 / 040	Rev:	P6
Status:	TENDER		